

THERE WILL ALWAYS BE A SONG

Words by Frances Koudelka

Music by James Neal Koudelka

Moderate Ballad (♩ = 72)

Pia *mf*
pedal with discretion

The piano introduction is in G major, 4/4 time, with a tempo of 72 beats per minute. It features a melody in the right hand and a bass line in the left hand. The dynamics range from mezzo-forte (mf) to mezzo-piano (mp). The piece is marked 'Moderate Ballad' and includes the instruction 'pedal with discretion'.

S. *mf*

A.
I can't re-mem-ber... when there was no mu-sic... Some-where deep with-in me a

T.

B. *mf*

The piano accompaniment for the first vocal line is in G major, 4/4 time. It features a melody in the right hand and a bass line in the left hand. The dynamics are mezzo-forte (mf).

mp

song was al-ways there... Wheth-er it's glad or sad, it

mp

a whis-per or a shout,-

The vocal and piano accompaniment for the second vocal line is in G major, 4/4 time. The vocal line is marked mezzo-piano (mp) and includes the lyrics. The piano accompaniment is also marked mezzo-piano (mp).

The piano accompaniment for the second vocal line is in G major, 4/4 time. It features a melody in the right hand and a bass line in the left hand.

Performance Time: Approximately 4 minutes
Also Available: SAB, SSA, & Accompaniment Cassette

crescendo

can-not be— held pris-on - er, it clam - ors to come out.— Oh,

mf

crescendo

13 B *e*

mu-sic, you have lived so long in - side of me.— You've car-ried me a - long-

mf

Mu-sic, you've

13 B *e*

mf

lov-ing wings.—

How can I ev-er tell— you what you have meant to me,—

crescendo *poco rit.*

you are a liv - ing part of all that I could be?

crescendo

crescendo *poco rit.*

22

a tempo *f*

There will al - ways be a song to make my

f (a song) —

22

a tempo

R.H.

L.H.

fu - ture bright and keep my spir - it strong. When my

heart is heav - y and the road is long.

To Coda \oplus *mp*
there will al - ways be a song.

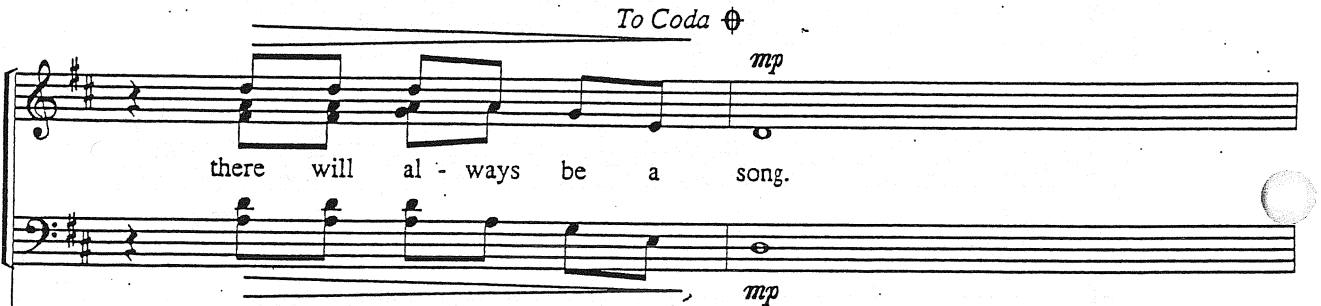

To Coda \oplus *mp*

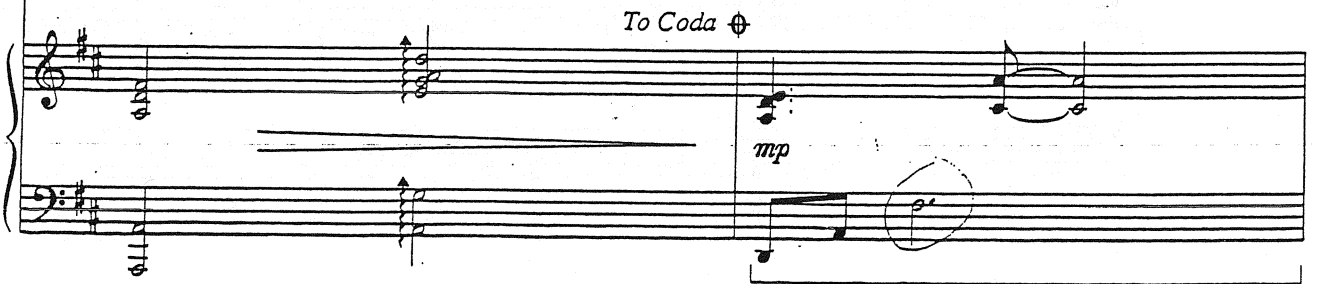

X 202

ALUMNI:

33 **D** Solo: don't rush mf

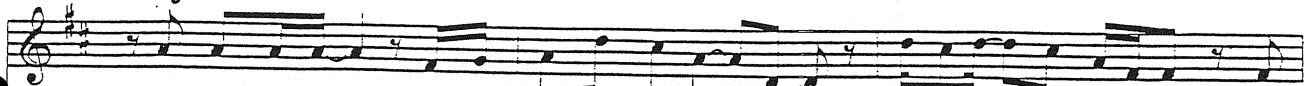

There have been times. when I've lived with-out sun - shine.. Cloud-y skies. and rain-y days, of

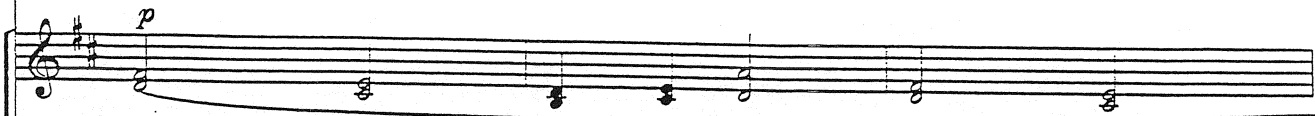

Oo (stagger breathing)

33 **D** don't rush

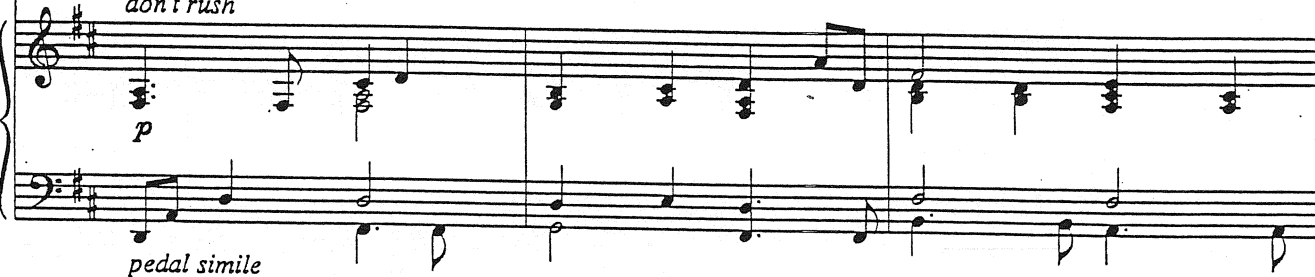

these I've had my share.. But walk-ing through. the shad-ows, I've seen the rain-bow's end, And

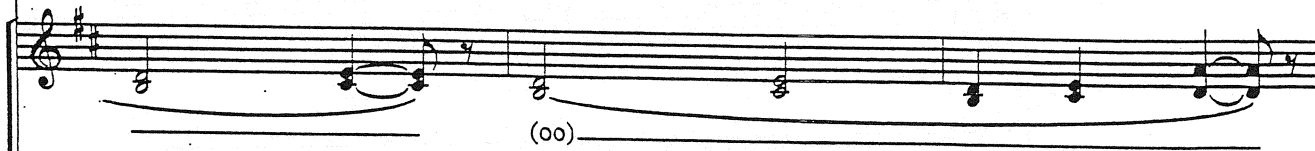

(oo)

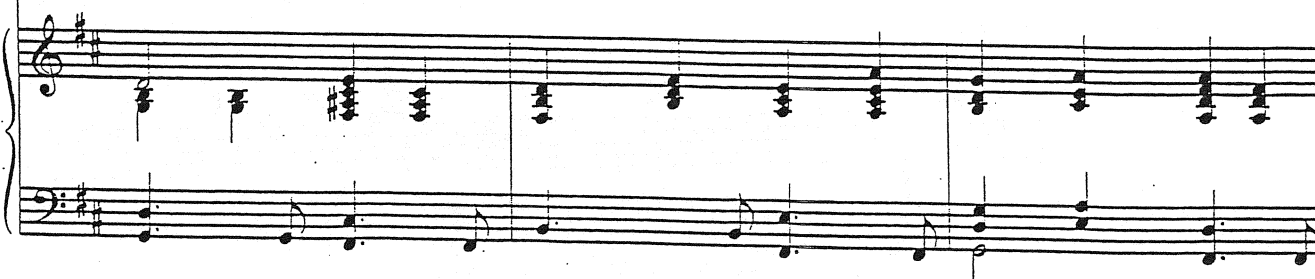
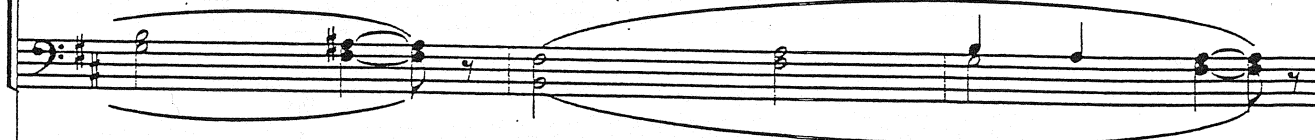

crescendo D.S. (m. 22) *Cod*
(Solo ends)

all the while, - through all the way, - Mu-sic was my friend..

crescendo *mf*
no breath

(oo) Mu-sic was my friend.

crescendo *mf*
no breath

crescendo D.S. (m. 22) *al Coda*

CODA

with intensity
mf

song. I hear it though there are no

song.

song.

with intensity
mf

I hear it though there are no

CODA

with intensity
mf

voic - es sing - ing. ——— And e - ven when there are — no

Though there is no voice.

Though there is no voice.

voic - es sing - ing. ——— And e - ven when there are — no

poco a poco cresc. to m. 53

sounds at all. As long as there is love and

When there is no sound.

When there is no sound.

sounds at all. As long as there is love and

poco a poco cresc. to m. 53

those who care, Mu-sic's voice— will not be stilled,— it

those who care, Mu-sic's voice— will not be stilled,— it

those who care, Mu-sic's voice— will not be stilled,— it

those who care, Mu-sic's voice— will not be stilled,— it

poco allargando

sings out ev - 'ry - where, ev - 'ry - where, ev - 'ry-where.

sings out ev - 'ry - where, ev - 'ry - where, ev - 'ry-where.

sings out ev - 'ry - where, ev - 'ry - where, ev - 'ry-where.

sings out ev - 'ry - where, ev - 'ry - where, ev - 'ry-where.

poco allargando

F BROADLY
53 *a tempo*

più f

There will al - ways be a song — to make my

più f

There will al - ways be a song — to make my

più f

There will al - ways be a song, a song. —

più f

53 **F** BROADLY

a tempo
più f

fu - ture bright — and keep my spir - it strong. When my

fu - ture bright — and keep my spir - it strong. When my

Fu - ture bright — and keep my spir - it strong. When my

Fu - ture bright — and keep my spir - it strong. When my

crescendo
heart is heav - y and the road is long,—

crescendo
heart is heav - y and the road is long,—

crescendo
heart is heav - y and the road is long,—

crescendo
heart is heav - y and the road is long,—

crescendo

ff
There will al - ways be a song.

ff
there will al - ways be a song. There will be a

ff
there will al - ways be a song.

ff
there will al - ways be a song. There will be a

ff

There will al - ways be a song.

song. — Be a song, there will be a

There will al - ways be a song.

song. — Be a song, there will be a

molto ritard. to end

There will al - ways be a song, — a song.

song. Be a song, — a song.

There will al - ways be a song, — a song.

song. — Be a song, — a song.

molto ritard. to end
