

Tuba

# 2013 FANFARE

Matt Conaway

Powerful! ♩ = 120

9

11

16

19

2

*fff*

*fff*

Tuba

# WABASH CANNONBALL

Arr. by MATT CONAWAY  
Perc. Arr. by PAM NAVE

$\text{♩} = 144$

9

11

17

25

33

41

49

57

54

# FOR THE HONOR OF OLD PURDUE

Tuba

by Frank C. Huston  
arr. Paul Yoder

5

11

13

21

29

31

37

41

45

52

53

Honor Tag

61

62

2.

3

Tuba

# BACK HOME AGAIN IN INDIANA

2014 Edition

arranged by MATT CONAWAY  
Perc. arr. by PAM NAVE

March Style ♩ = 144

3

7

11

15

19

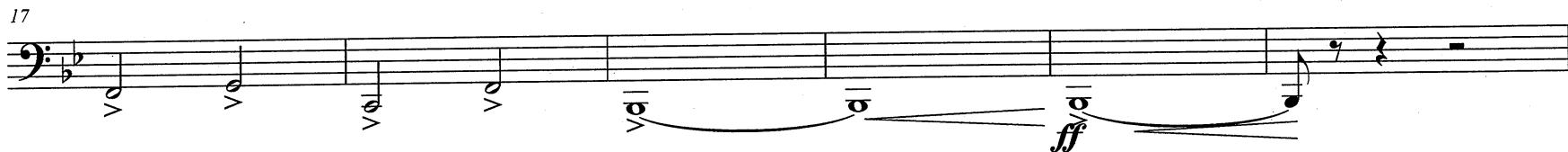

# FIGHTING VARSITY

Tuba

by Paul "Spotts" Emrick  
arr. William "Coach" Kisinger

5 / A

11

21 / B

To Coda

37 / C

33

53 / D

45

D.S. al Coda

57

Coda / "Varsity Tag"

69

Tuba

# Purdue Hymn 2009

(rev)

arr. John Wasson

With motion (♩ = 88)

*Rall...*

Rich chorale style (♩ = 76-80)

1

*f*

5

*mf* broadly

7

13

4

21

17

24

*f*

# HAIL PURDUE

Tuba

by Edward J. Wotowa  
arr. Kisinger/Leppa

## INTRO

## VERSE: 9 / A

17

25 / B

33

If band is singing the chorus, play these three lines before continuing on. Otherwise, jump to the next page.

## CHORUS (Singing): 41 / C1

49

57 / D1

65 / E1

## HAIL PURDUE

\*

CHORUS (Playing): 41 / C2

49

57 / D2

65 / E2

Tag / Quickie

Tuba

# AMERICA, THE BEAUTIFUL

## "I Am An American"

(Rev. 2022)

SAMUEL AUGUSTUS WARD  
arr. by Bill "Coach" Kisinger  
ed. D. Fletcher

Proudly  
♩ = 92

2 3 4 5 6 7

Slower w/ Dignity

8 9 10 11 12 13 14 15 16

17 18 19 20 21 22 23

24 25 26 27 28 29

Bass Trombone

AMERICA, THE BEAUTIFUL  
"I Am An American"  
(Rev. 2022)

SAMUEL AUGUSTUS WARD  
arr. by Bill "Coach" Kisinger  
ed. D. Fletcher

Proudly  
♩ = 92

2 3 4 5 6 7 8

*f* *sfzp* *sfzp* *ff poco rit.*

Slower w/ Dignity  
♩ = 82

9 10 11 12 13 14 15 16 17

*mp* *mf*

18 19 20 21 22 23

*ff*

24 25 26 27 28 29

*sffz* *fff*

Tuba

U.S. Armed Forces Edition  
**United States of America**  
Star Spangled Banner, Key of Ab

Francis Scott Key  
John Stafford Smith

$\text{♩} = 80$

*simile*

*ff*

10 2.

*mf*

*cresc.*

*ff*

*simile*

21

*ten.*

©